VISIT…

LANZAROTE Caliente.COM

From the Michael Cacoyannis Production "ZORBA THE GREEK." *An International Classics Presentation.*

THEME FROM "ZORBA THE GREEK"

By
MIKIS THEODORAKIS

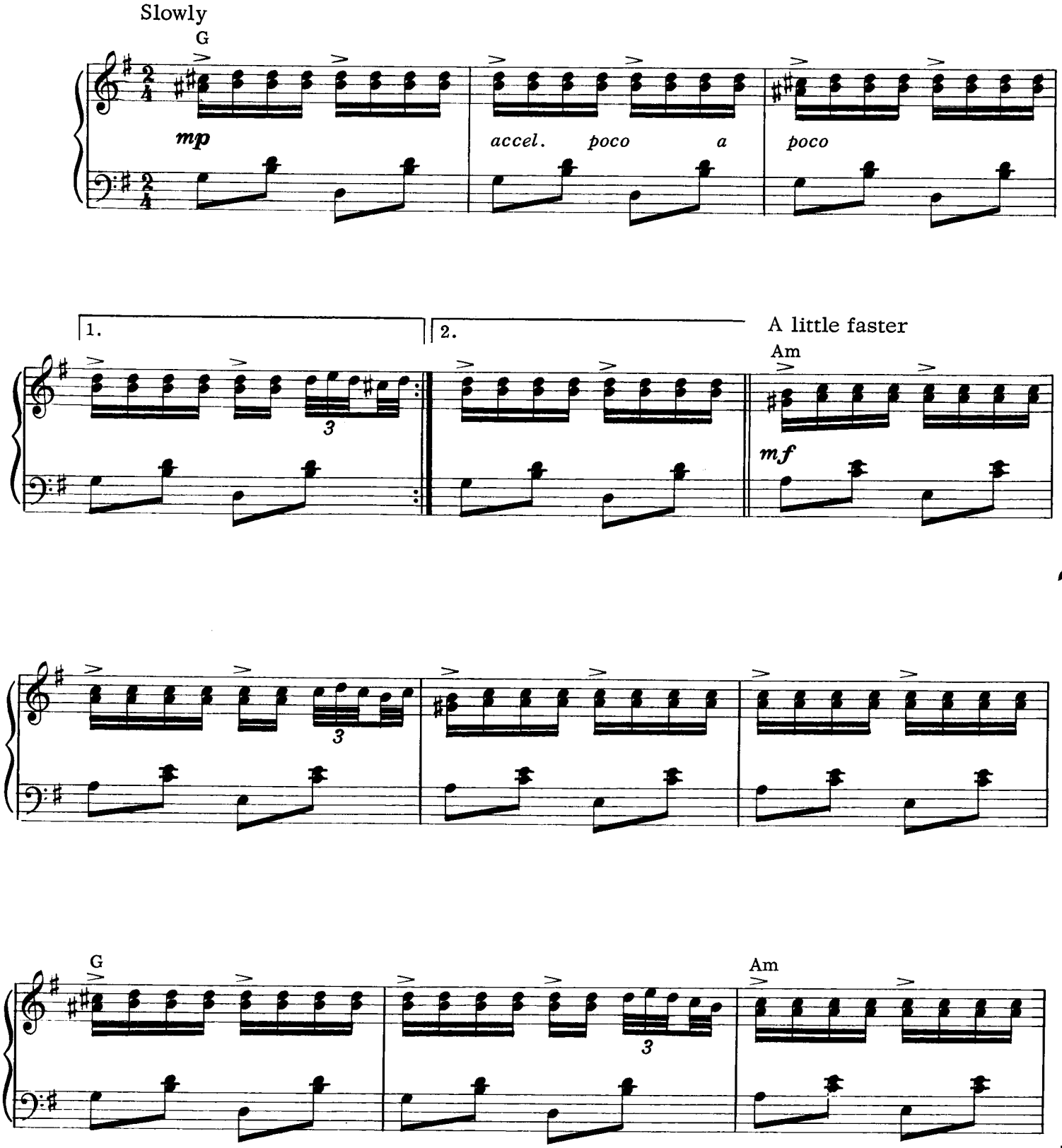

© Copyright 1964, 1965 Twentieth Century Music Corporation, New York, N. Y.
Rights throughout the world excluding Greece controlled by MILLER MUSIC CORPORATION, New York, N. Y.
International Copyright Secured Made in U.S.A.
All Rights Reserved Including Public Performance For Profit
Any arrangement or adaptation of this composition without the consent of the owner is an infringement of copyright

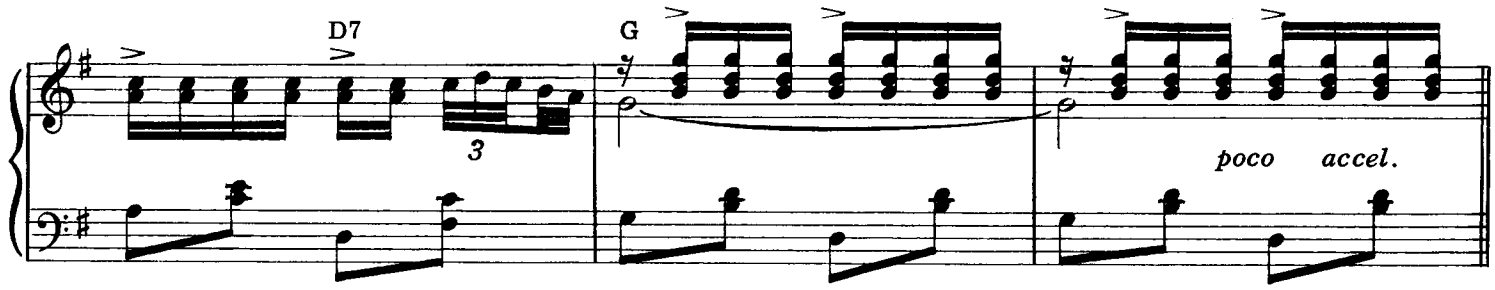
D7
G
3
poco accel.

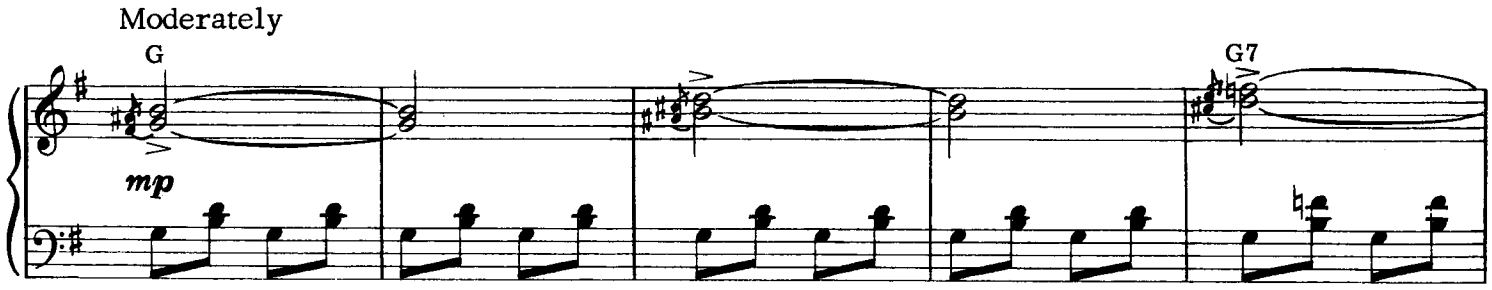
Moderately
G
mp
G7

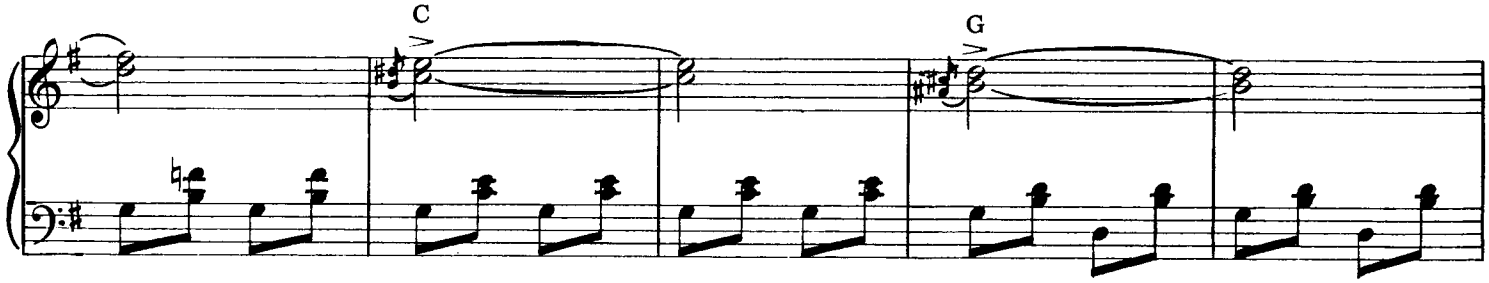
C
G

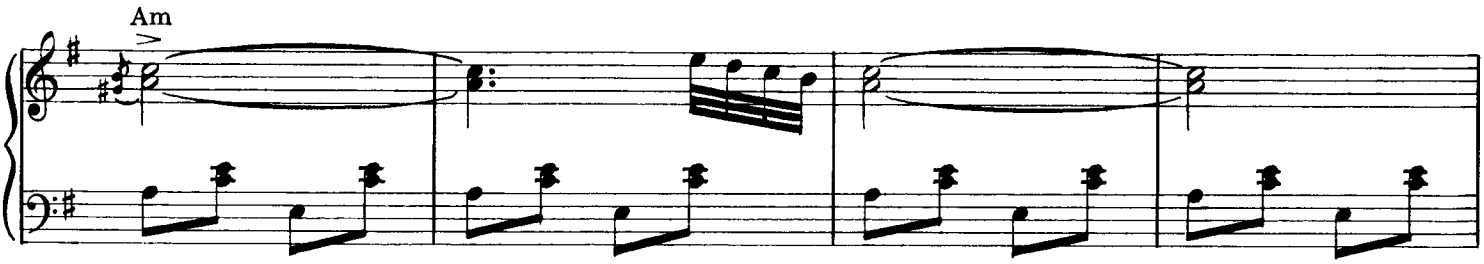
Am

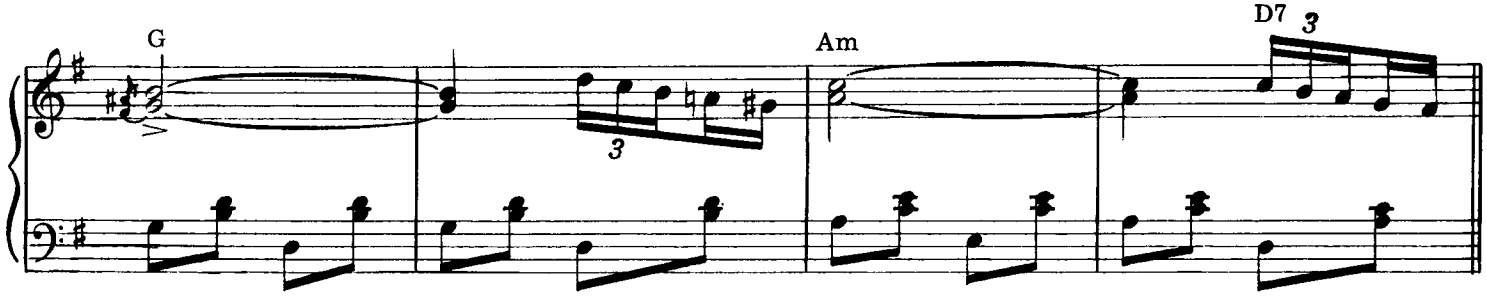
G
3
Am
D7
3

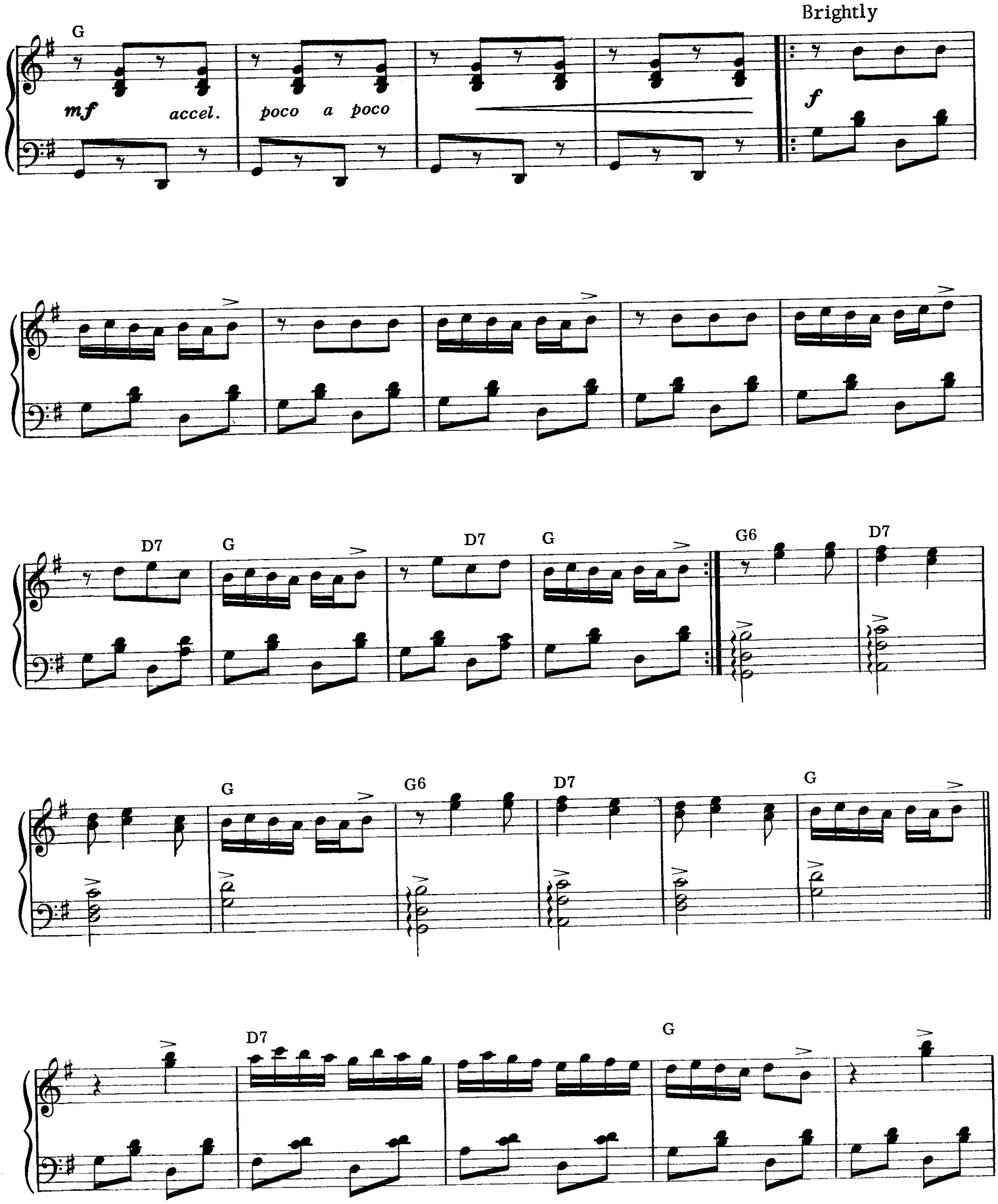
G
mf
accel.
poco a poco
Brightly
f
D7
G
D7
G
G6
D7
G
G6
D7
G
D7
G

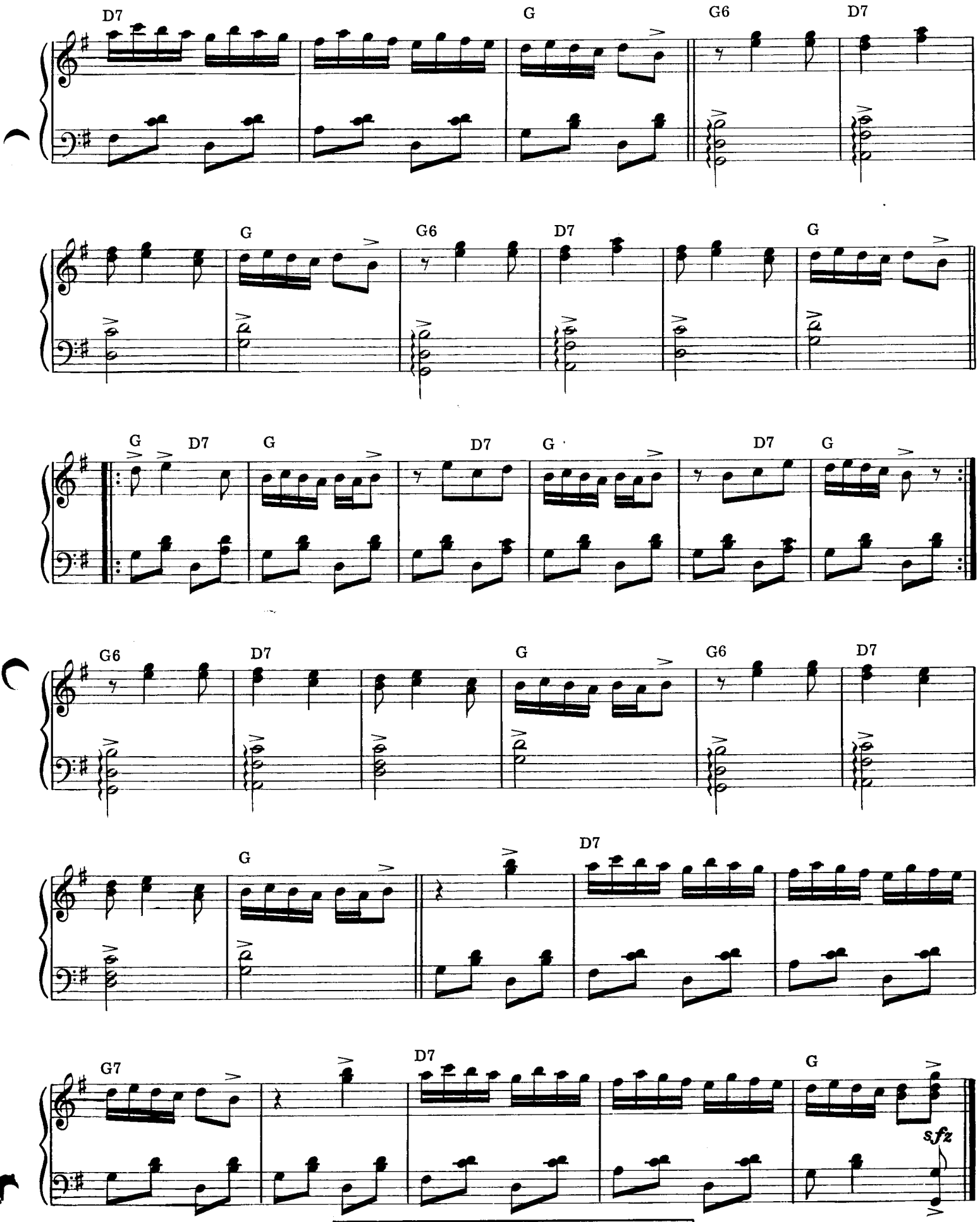

1289-4

WARNING! Any person copying any part of this composition, *whether or not for profit*, shall be subject to all penalties and liabilities, criminal and/or civil, provided by United States Copyright Laws.